

503-505 Hyde Park Avenue

Roslindale | Boston | Massachusetts

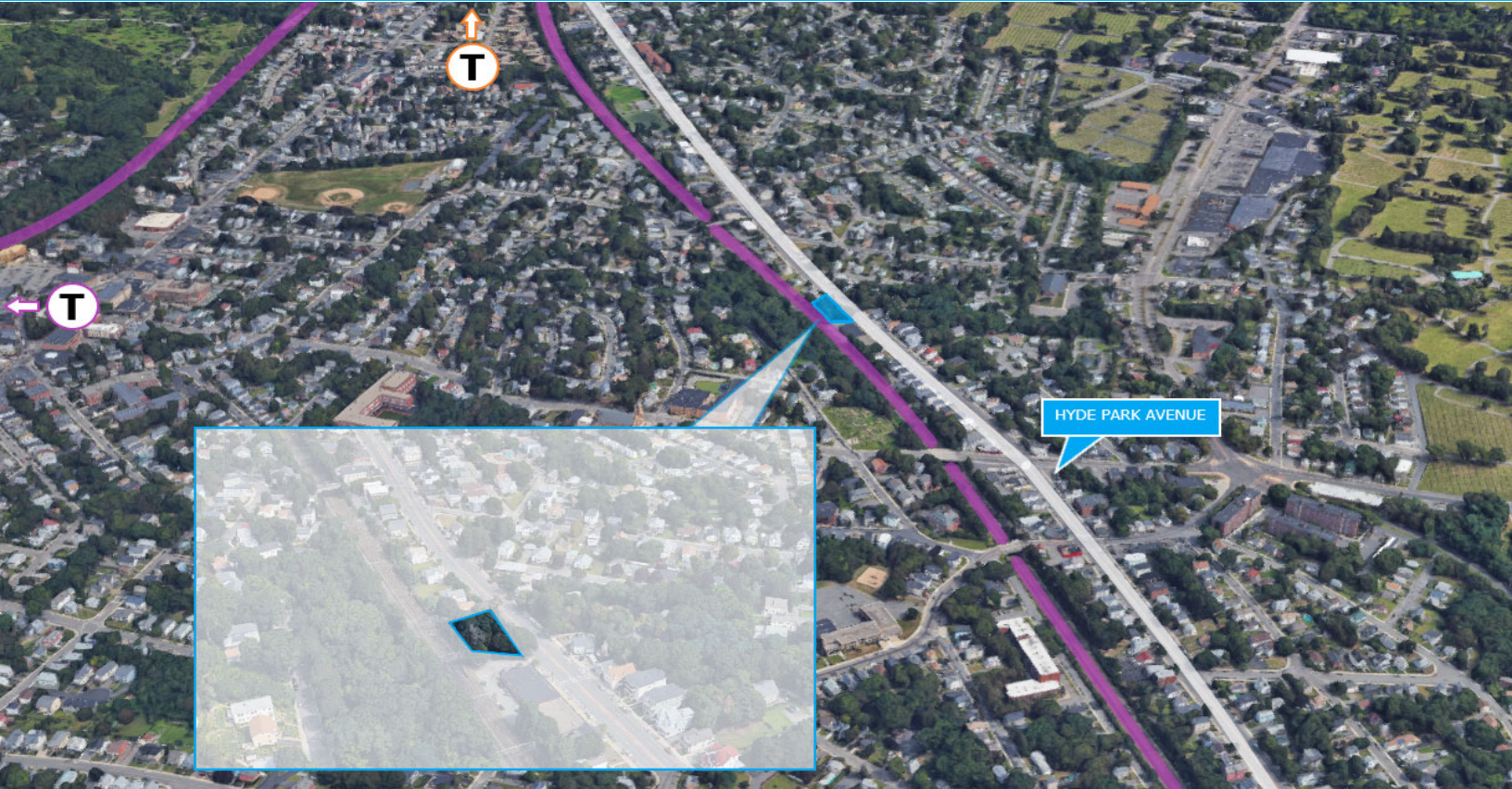

COMING SOON FOR SALE
± 6,500 SF VACANT LAND

The MBTA is pleased to present a development opportunity located on Hyde Park Avenue and adjacent to the MBTA Shore Line Commuter Rail right-of-way in Boston, MA. The parcel consists of approximately 6,500 SF of vacant land made up of mostly vegetation. The Roslindale neighborhood of Boston has so much to offer by way of a vibrant downtown shopping and dining area with unique shops and bistros. The property is conveniently located near Hyde Park Avenue as well as the Roslindale Village Commuter Rail Station and Forest Hills Orange Line Station.

Zoning: Two-Family Residential

Roslindale Population: 28,644

Roslindale Median Household Income (2015): \$68,209

Greystone & Co., Inc. |
Massachusetts Realty Group
617.316.1654
www.mbtarealty.com

